

PLAT OF SURVEY

PATHFINDER SURVEYING
FORMERLY KOLB LAND CONSULTING
929 WILLIAMS STREET LAKE GENEVA, WI. 53147
(414) 248-3697

ORDERED BY: KEEFE REAL ESTATE INC
751 GENEVA PKY
LAKE GENEVA, WI 53147

DATE: 7-19-1999

DESCRIPTION: LOT 5, BLOCK 3, SARAH A. PHONIX ADDITION TO
THE VILLAGE (NOW CITY) OF DELEVAN,
WALWORTH COUNTY WISCONSIN.

C.L. PHOENIX STREET (66') WIDE

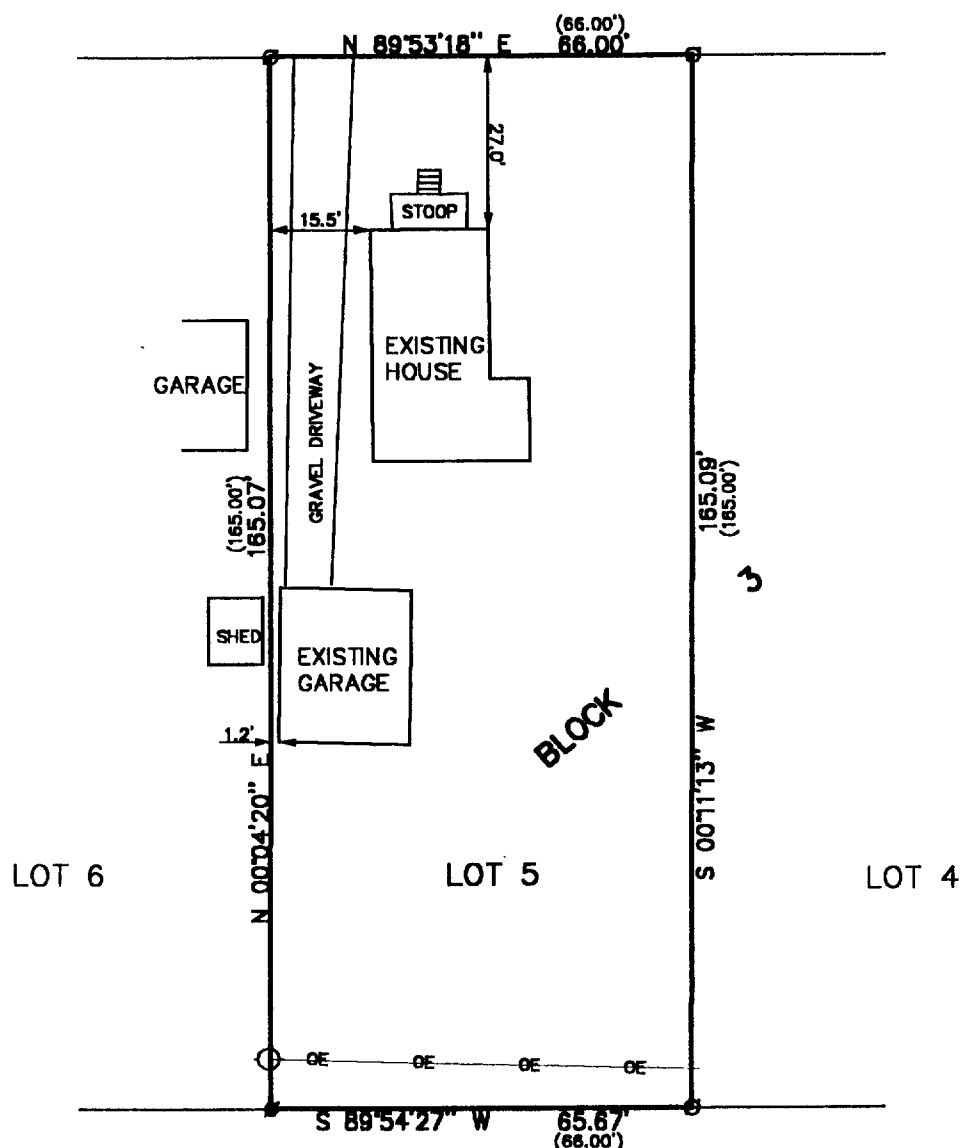

SCALE 1"=30'

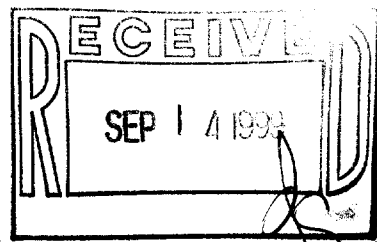

LEGEND

- FOUND IRON PIPE
- SET IRON PIPE

(XXXXX) RECORDED AS

- OE OVERHEAD ELECTRIC
- POWER POLE

THE ABOVE MAP IS A TRUE REPRESENTATION THEREOF AND
SHOWS THE SIZE AND LOCATION OF ALL THE PROPERTY,
EXTERIOR BOUNDARIES, THE LOCATION OF ALL VISIBLE
BOUNDARY FENCES, APPARENT EASEMENTS, ROADWAYS
AND VISIBLE ENCROACHMENTS, IF ANY

THIS SURVEY IS MADE FOR THE USE OF THE PRESENT
OWNERS OF THE PROPERTY, AND ALSO THOSE WHO
PURCHASE, MORTGAGE OR GUARANTEE TITLE THERETO
WITHIN ONE (1) YEAR FROM DATE HERETO.

John P. Krott
JOHN P. KROTT, R.L.S. 2258

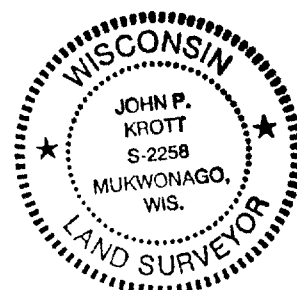

NOTE: THIS IS NOT A CERTIFIED COPY
UNLESS SEAL IS IN RED.

JOB NUMBER 99151 DEL XS-00011

XS-11

002-1782